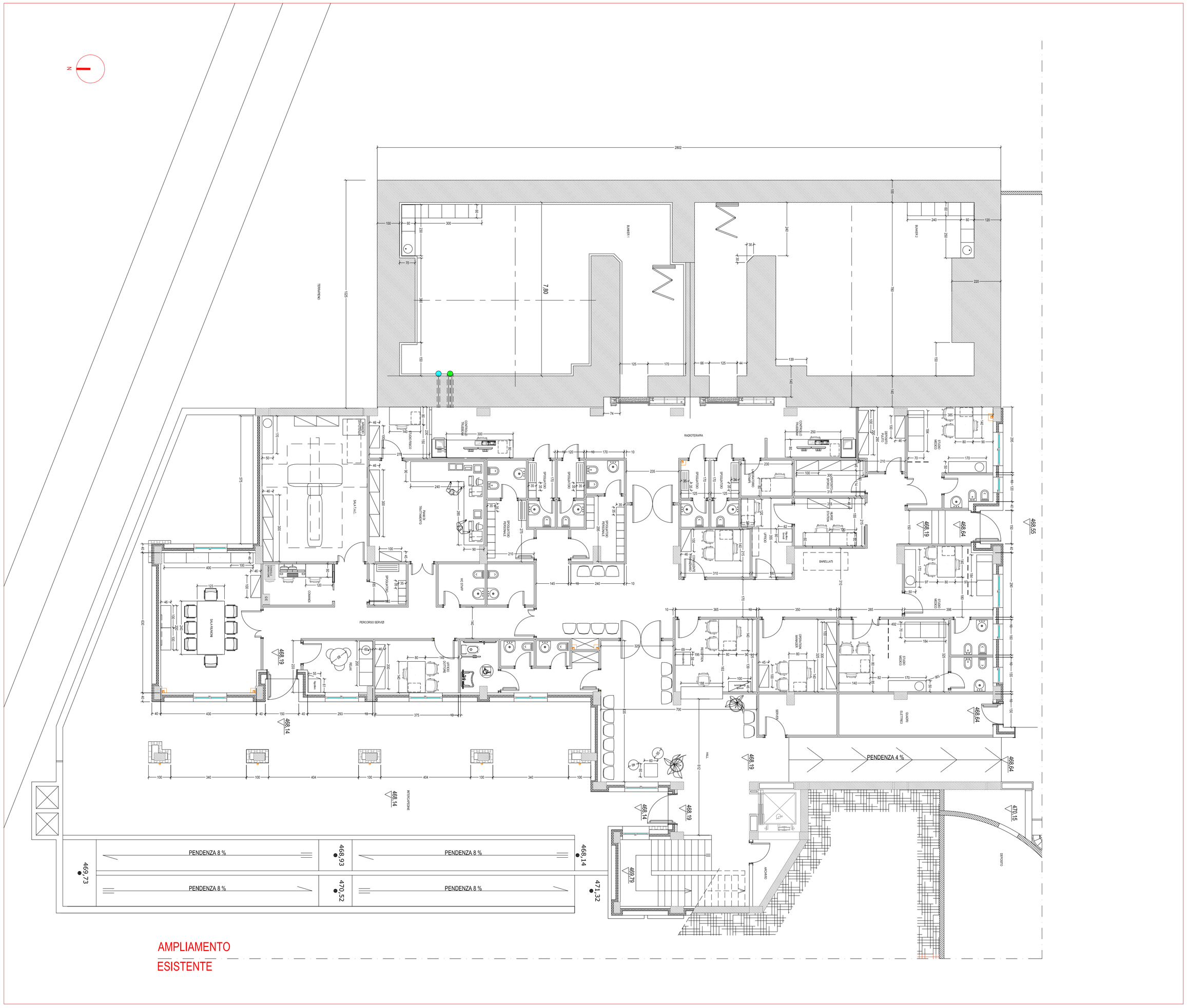

AMPLIAMENTO
ESISTENTE